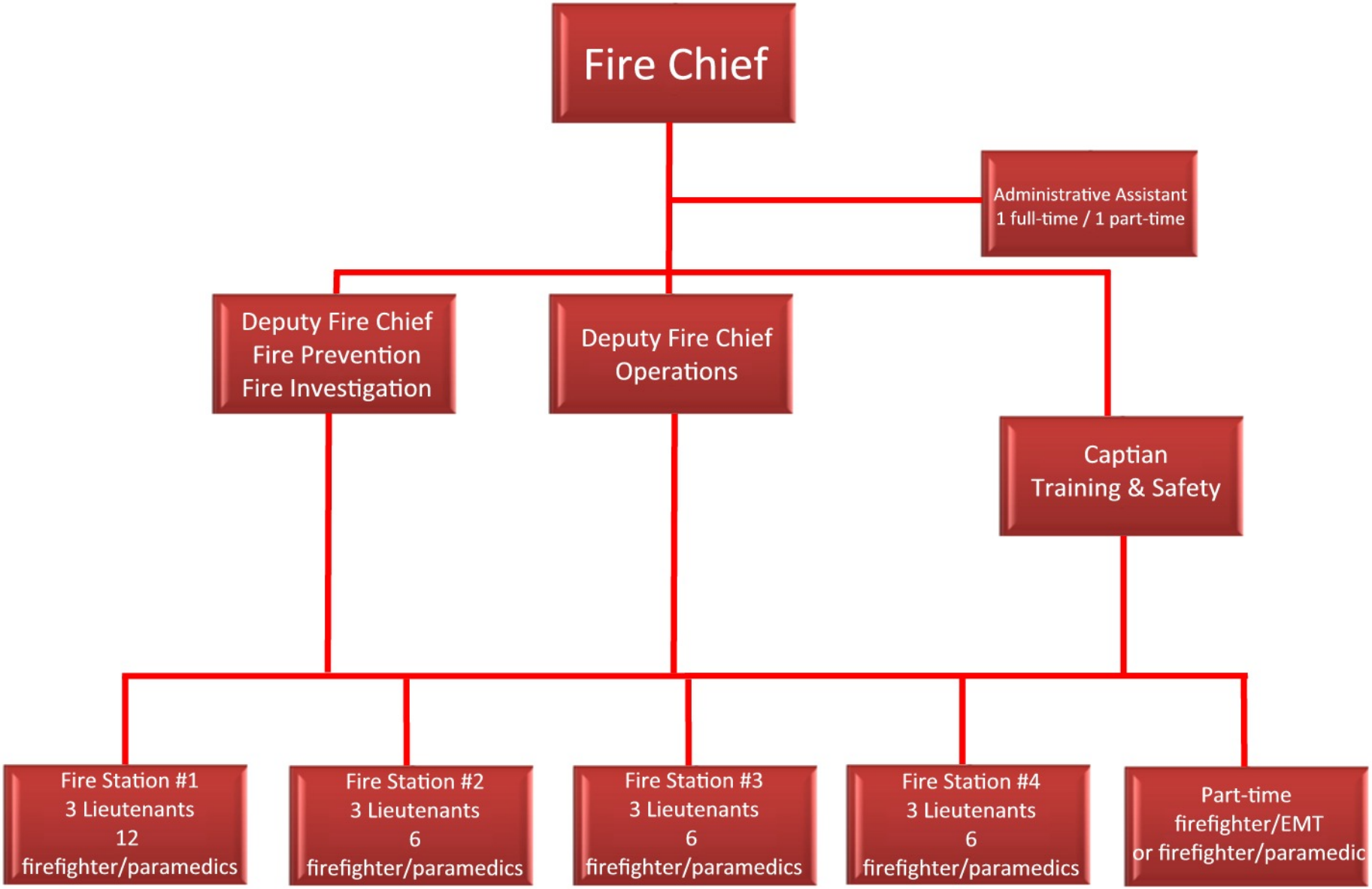
Fire Chief
Administrative Assistant
1 full-time / 1 part-time
Deputy Fire Chief
Fire Prevention
Fire Investigation
Deputy Fire Chief
Operations
Captian
Training & Safety
Fire Station #1
3 Lieutenants
12
firefighter/paramedics
Fire Station #2
3 Lieutenants
6
firefighter/paramedics
Fire Station #3
3 Lieutenants
6
firefighter/paramedics
Fire Station #4
3 Lieutenants
6
firefighter/paramedics
Part-time
firefighter/EMT
or firefighter/paramedic